

ABELL
SURVEYING & MAPPING
1140 SEQUOIA STREET • DELAVAN, WISCONSIN 53115
262-728-6737

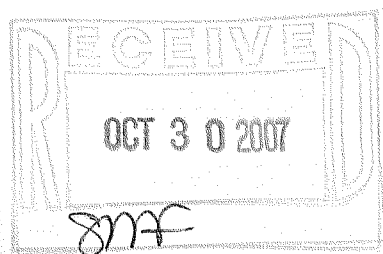

NOTE: BEARINGS ARE REFERENCED TO EXISTING SURVEY RECORDS.

N

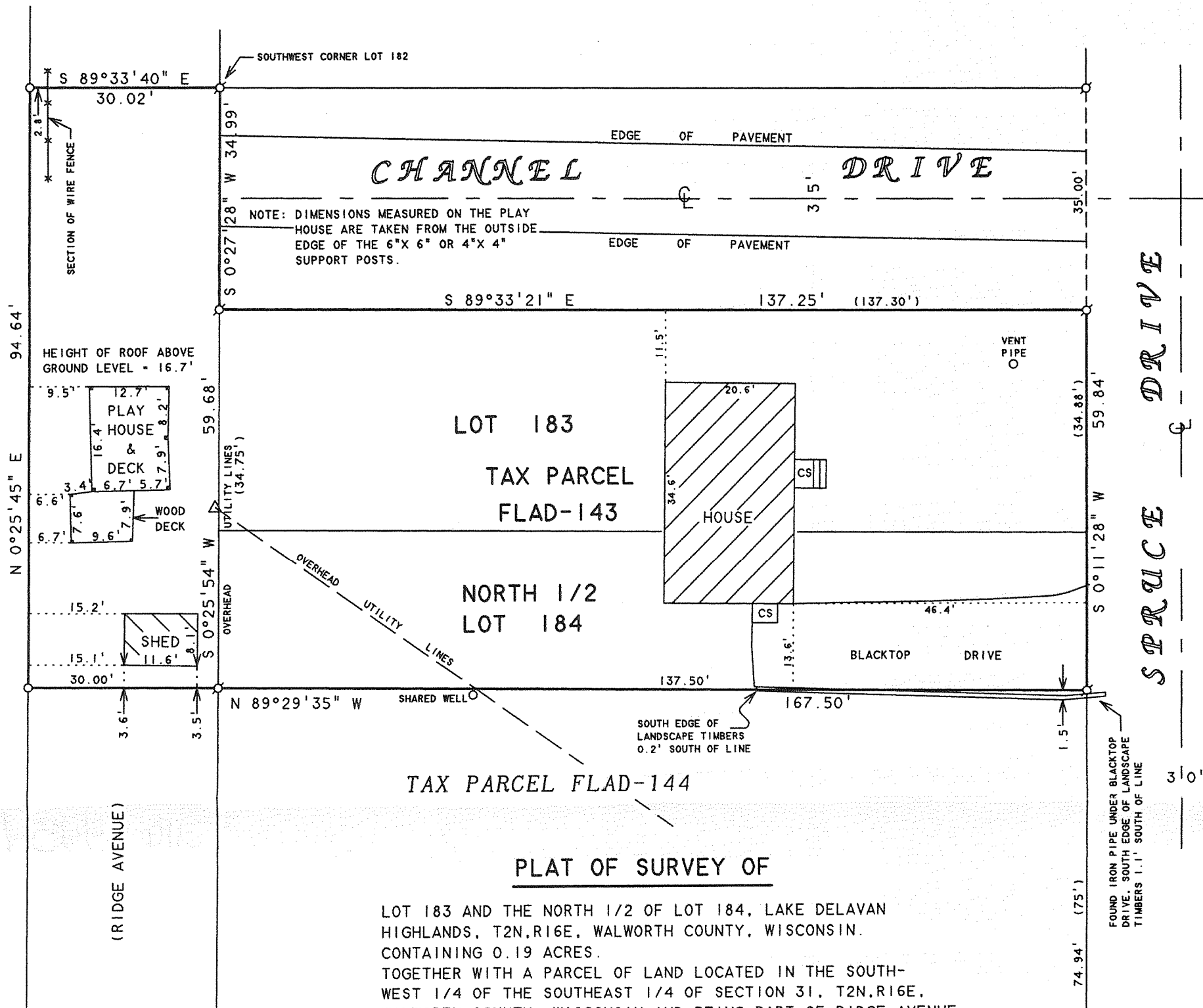

SCALE 1"=20'

LEGEND

- - IRON PIPE FOUND
- - IRON PIPE SET
- △ - UTILITY POLE
- CS - CONCRETE STOOP
- WS - WOOD STOOP
- () - RECORDED AS

REVISED DATE: AUGUST 17, 2006
REVISED TO SHOW PROPOSED LOCATION OF SHED TO BE MOVED, REMOVAL OF THE NORTHERLY 3 FEET OF THE PLAY HOUSE AND LOCATION OF THE EDGE OF PAVEMENT ON CHANNEL DRIVE.

REVISED DATE: AUGUST 21, 2006
REVISED TO SHOW NEW LOCATION OF PLAY HOUSE AND STEPS.

REVISED DATE: DECEMBER 14, 2006
TO SHOW NEW LOCATION OF PLAY HOUSE AND STEPS.

REVISED DATE: AUGUST 7, 2007
TO SHOW LOCATION OF PLAY HOUSE, STEPS AND SHED.

I HEREBY CERTIFY THAT I HAVE SURVEYED THE ABOVE DESCRIBED PROPERTY AND THAT THE ABOVE MAP IS A TRUE REPRESENTATION THEREOF AND SHOWS THE SIZE AND LOCATION OF THE PROPERTY, ITS EXTERIOR BOUNDARIES, THE LOCATION OF ALL VISIBLE STRUCTURES AND DIMENSIONS OF ALL PRINCIPAL BUILDINGS THEREON. BOUNDARY FENCES, APPARENT EASEMENTS, ROADWAYS AND VISIBLE ENCROACHMENTS, IF ANY, TO THE BEST OF MY KNOWLEDGE AND BELIEF.

THIS SURVEY IS MADE FOR THE USE OF THE PRESENT OWNERS OF THE PROPERTY, AND ALSO THOSE WHO PURCHASE, MORTGAGE, OR GUARANTEE THE TITLE THERETO WITHIN ONE (1) YEAR FROM DATE HEREON.

David F. Abell

DAVID F. ABELL
WISCONSIN REGISTERED LAND SURVEYOR, S-1596

June 21, 2006

DATE: June 21, 2006
NOTE: THIS IS NOT A CERTIFIED COPY UNLESS SEALED.

ORDERED BY: BILL BINGHAM
4131 SPRUCE DRIVE
DELAVAN, WI 53115

FLAD-143

216-4454